

**Tanaina Child Development Center
Website**

Tessa Clifton – Sam Johnson

Table of Contents

| | |
|--|-----------|
| 1. Abstract | 1 |
| 2. Introduction | 1 |
| 3. Project Overview | 1 |
| 4. Project Requirements | 1 |
| 5. Website Map | 2 |
| 6. Public pages | 3 |
| 6.1. Home page | 3 |
| 6.2. Resources | 5 |
| 6.3. About Us | 6 |
| 7. Protected Pages for Teachers and Parents | 7 |
| 7.1. Teachers | 7 |
| 7.1.2 Create/Edit Article | 8 |
| 7.2. Parents | 9 |
| 7.3. Superusers | 11 |
| 8. Calendar | 12 |
| 8.1. Public | 12 |
| 8.2. Teachers | 13 |
| 8.3. Parents | 14 |
| 8.4 Superusers | 15 |
| 9. Backend Interface | 16 |
| 9.1. Modules | 17 |

| | |
|----------------------------|----|
| 9.2. Menu..... | 17 |
| 9.3. Users..... | 18 |
| 9.4. Code..... | 19 |
| 10. Agile Development..... | 20 |
| 10.1 User Stories..... | 20 |
| 10.2 Burn-up Chart..... | 21 |
| 11. Challenges..... | 21 |
| 12. Conclusion..... | 22 |
| Appendix A: User Manual | |

Abstract

The internet has become an integral part of our culture. A dynamic and functional presence on the internet can be a great asset to a company or organization. Websites facilitate communication and enable the dissemination of news and information with efficiency. In this project we designed a website to a client's specifications using an open source Content Management Framework (CMF).

Introduction

Our project was to design a new website for Tanaina Child Development Center, the on campus daycare. Previously, their only presence on the internet was a page hosted on the UAA Content Management System. This proved to be difficult to maintain, as well as being extremely limited in scope. The site had to conform to standards set by UAA, and the client was unable to limit access to portions of the site which prevented the posting of many pictures of the children. Our project focused on client interaction and creating a website to fit their requirements.

Project Overview

The purpose of this project was to interact with a real client and to provide a dynamic website that would expand communication between the facility and the parents of the children. We decided to follow the Agile Development process using Joomla, an open source Content Management Framework for webpage development. Communication with our client was one of the main considerations in planning this project. The design and implementation process had to be fluid to accommodate client requests.

Project Requirements

The new site needed to be easy to use and maintain, with security features that allowed pictures of children to be viewed only by authorized users. The client did not have a set idea of what they wanted in the final site, but was receptive to suggestions that we made for additional functionality including the posting of a newsletter for each class level as well as an interactive calendar.

Website Features

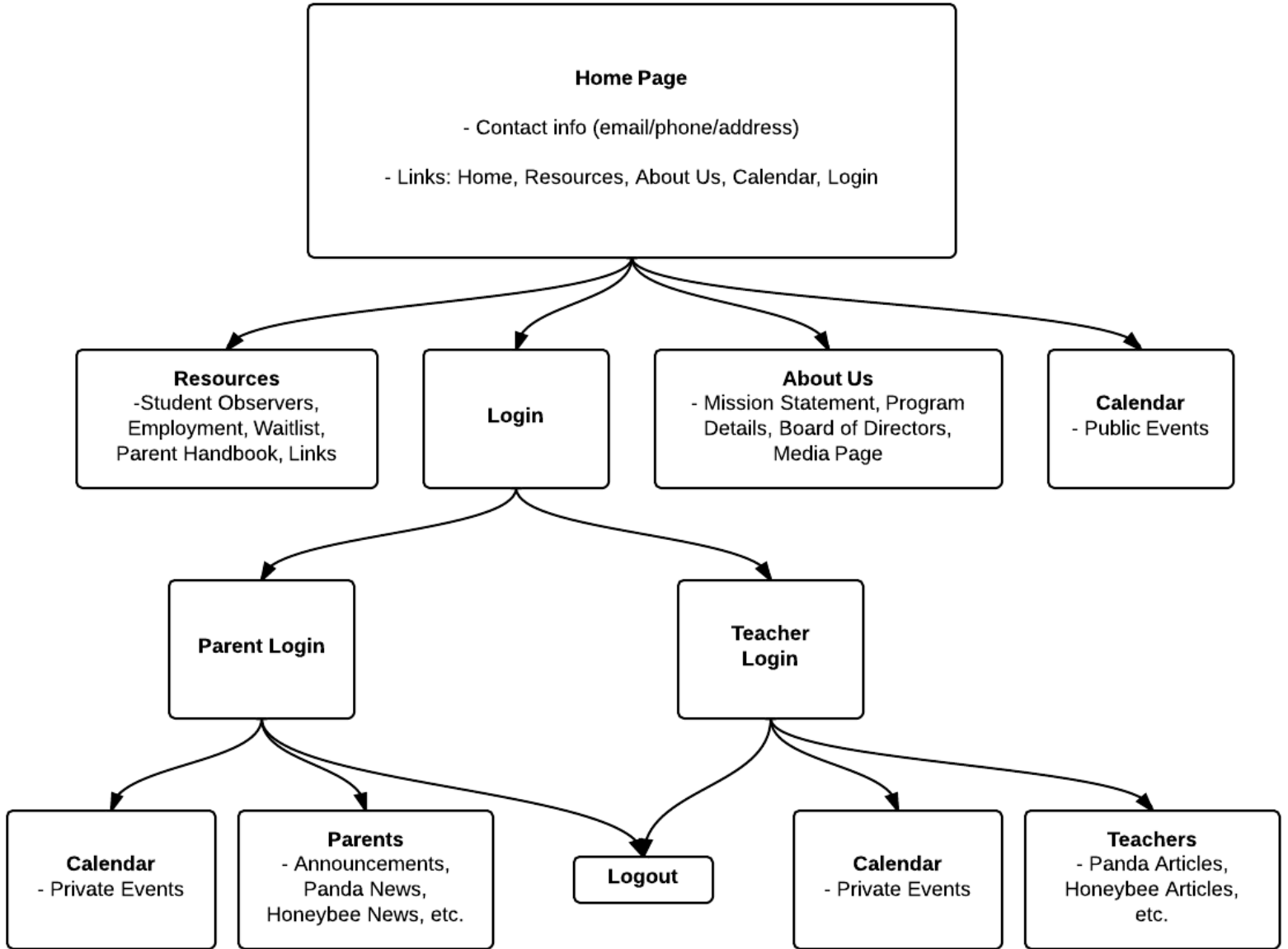

Public Pages

Home page:

Tanaina Child Development Center
"A Gathering Place" Since 1979

[Home](#) [Resources](#) [About Us](#) [Calendar](#) [Login](#)

- Trust - Collaboration - Inspired Learning - Respect - Inclusiveness -

Contact Us!



Physical Address
3211 Providence Dr., Suite 142
Anchorage, AK 99508

Phone and Fax
Office: 907.786.1340
Center floor Line: 907-786-1929
Fax: 907-786-7788

Email
Stefanie O'Brien
Assistant Executive Director
tanainado@gmail.com

Mailing Address
Tanaina Child Development Center
3211 Providence Dr., Suite 142
Anchorage, AK 99508

The home page features a slide show cycling through 3 pictures and captions as well as contact information and a link to the Tanaina CDC site on the university webpage. The background is a brightly colored Creative Commons picture of foam letters and numbers that we found at <http://flickrcc.bluemountains.net/flickrCC/index.php>.

Advanced Options

Upload image background

website title

website slogan

Show slideshow Hide Show

Size images must be 696px to 392px! !

Upload image 1

Upload image 2

Upload image 3

caption image slide1

caption image slide2

caption image slide3

The client will be able to change these picture /caption combinations as desired. Pictures can be uploaded from the backend interface with Joomla. The picture size indicated on this page is incorrect, photos must be 950x400px for this slideshow, as noted in the user manual.

The background photo is set using the .css file, also accessible through the backend interface.

At the bottom of the home page, the contact information can be edited by anyone with Superuser permissions through either the front or backend editors.

Resources:



The resources page offers access to links to download documents such as applications for employment or student observation. At somepoint the client will also have the option to add the Parent handbook, either as an online document or as a downloadable .pdf. A separate page is also located here, with links to various helpful websites for parents.

About Us:



The mission statement, program details and other information are located on the "About Us" page. Users can also find short biographies on the members of the center's Board of Directors, this page currently needs to be updated, but this can be done at any time through either the front or backend interfaces by any user with Superuser permissions.

The media page has an accordion type display for photos that the center would like available to the public. Parents can sign a release form so that their children's pictures can be posted here for users that would like to see more of what the center offers but do not have user permissions to view the class newsletters.

There is also a public calendar page which will be discussed later in this document.

Protected Pages for Teachers and Parents

Teachers:



When a teacher logs in to the website, the menu is similar to the public home page with the addition of the teacher specific link. There is also a difference in the calendar, but that will be discussed later in this document.

The "Teachers" page allows each teacher to add, edit, and delete article for their class through a frontend interface. This is much simpler than the backend and will help those teachers that are not proficient with computers.

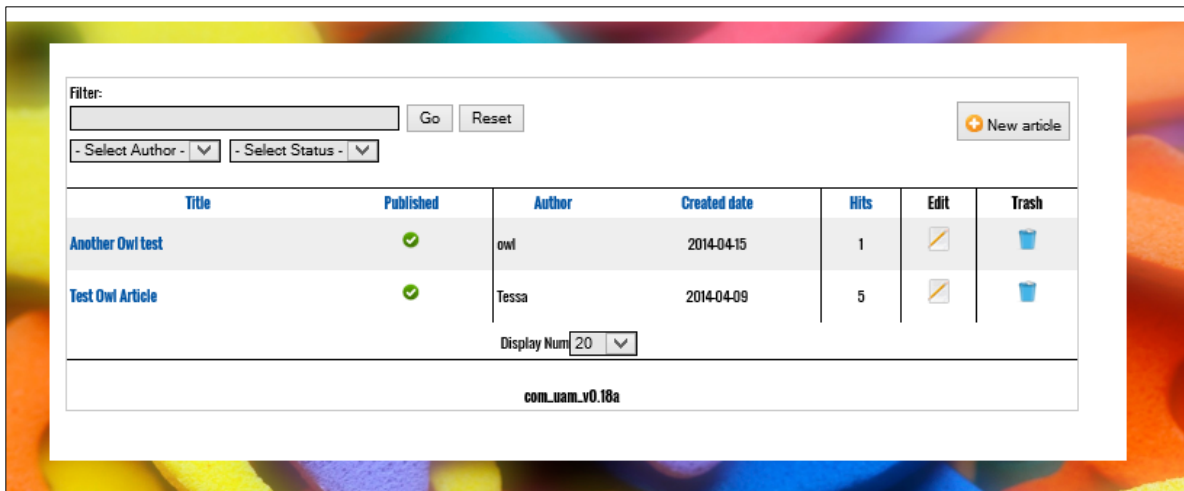

Teachers: Create/Edit Article

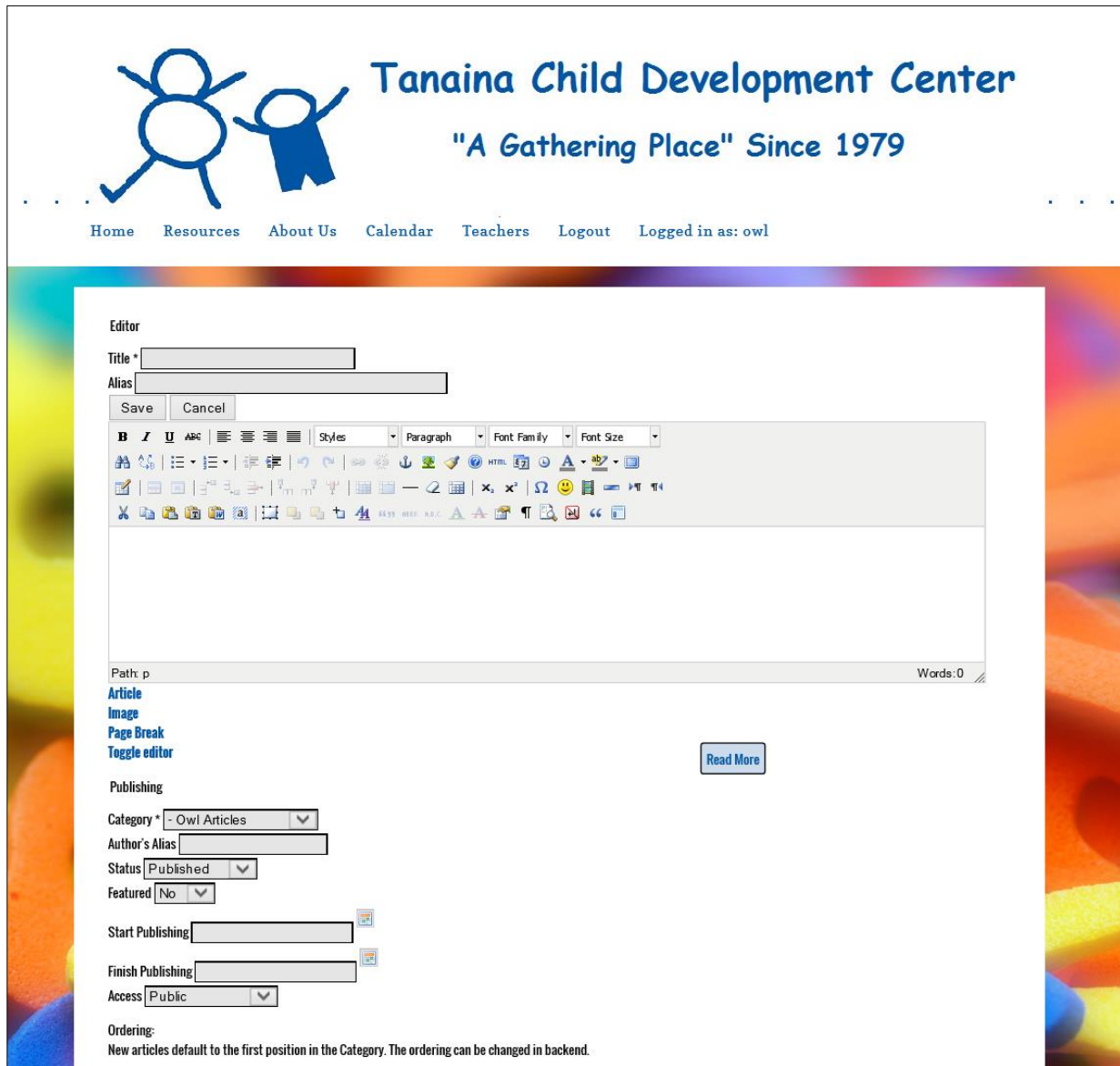

The screenshot shows the website header for the Tanaina Child Development Center, featuring a logo of two stylized figures and the text "Tanaina Child Development Center" and "A Gathering Place" Since 1979. Below the header is a navigation menu with links for Home, Resources, About Us, Calendar, Teachers, Logout, and Logged in as: owl.

The main content area displays the article editor interface. It includes a "Title" and "Alias" input field, "Save" and "Cancel" buttons, and a rich text editor toolbar with various formatting options. Below the editor is a "Path" field showing "p" and a "Words:0" counter. There are links for "Article", "Image", "Page Break", and "Toggle editor", along with a "Read More" button. The "Publishing" section contains dropdown menus for "Category" (Owl Articles), "Author's Alias", "Status" (Published), and "Featured" (No). There are also input fields for "Start Publishing" and "Finish Publishing", and a dropdown for "Access" (Public). An "Ordering" note states: "New articles default to the first position in the Category. The ordering can be changed in backend."

The article editor interface consists of simple text boxes and general word editor buttons. Much of the process is point and click. If a teacher is more comfortable editing their newsletter in a different program such as MS Word or PowerPoint, this interface will also allow for the copy and paste of a finished article. Teachers also have the options to delay publishing or publish each article for a limited time.

Parents:



Parents also have access to all public pages when logged in. Again, differences in the calendar view will be discussed later. Under the "Parents" tab, users can select the class for their child which will lead to a page of articles in an accordion type display.

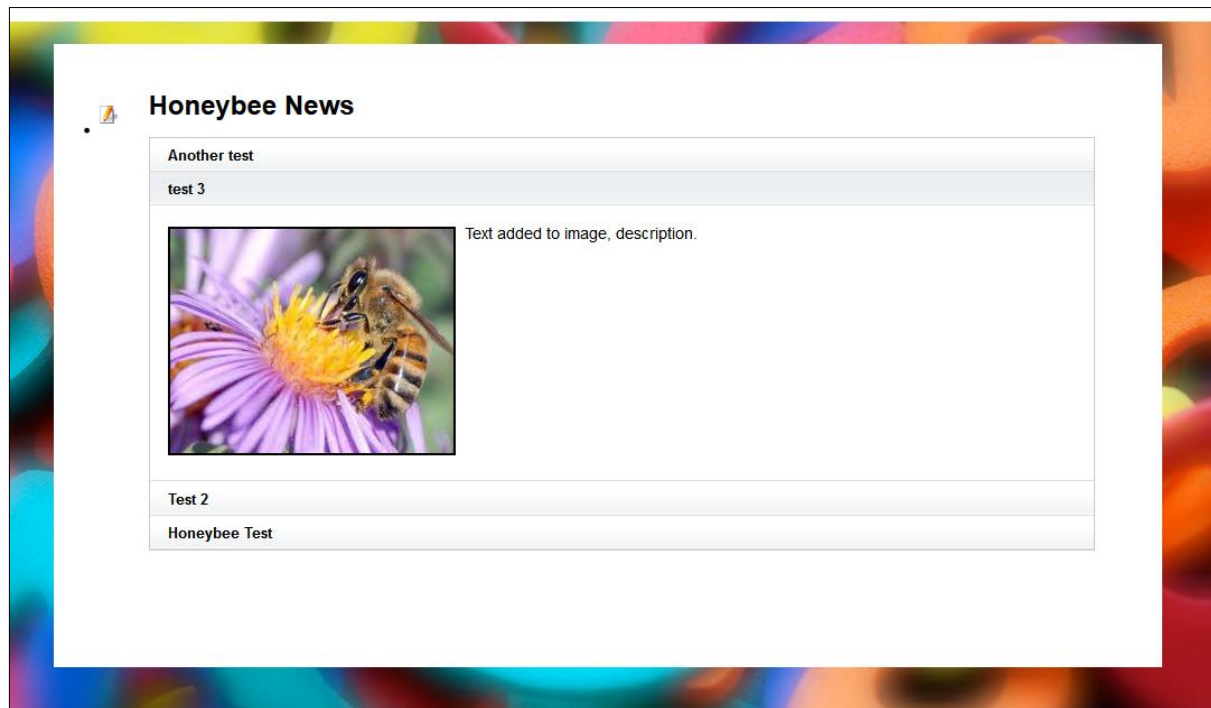

As each article is opened, the previously viewed article will collapse, keeping the view clean and easily navigated. This will allow each class to maintain a history of older newsletters on the site, available to parents with children entering the class.

Superusers:



Superusers are able to access all sections of the website when logged in. They are also able to make changes to many of the articles through the frontend, which helps keep the more complicated backend of Joomla error free.



Superusers also have additional permissions to add events and edit the calendar.

Calendar

Public:

Tanaina Child Development Center
"A Gathering Place" Since 1979

Home Resources About Us **Calendar** Login

Events Calendar

See by year See by month See by week See Today Search Jump to month

April, 2014

| Monday | Tuesday | Wednesday | Thursday | Friday | Saturday | Sunday |
|--------|--------------------------------------|-----------|----------|--------|----------|--------|
| 31 | 1 | 2 | 3 | 4 | 5 | 6 |
| 7 | 8 | 9 | 10 | 11 | 12 | 13 |
| 14 | 15 | 16 | 17 | 18 | 19 | 20 |
| 21 | 22 08:00am Test Public Eve ... | 23 | 24 | 25 | 26 | 27 |
| 28 | 29 | 30 | 1 | 2 | 3 | 4 |

Public All Categories ...

JEEvents v3.1.21 Stable Copyright © 2006-2014

The public calendar pages simply displays only events that have been added as public. There are no options to add or edit events, but users can email or print the calendar as desired.

Teachers:

Tanaina Child Development Center
"A Gathering Place" Since 1979

Home Resources About Us **Calendar** Parents Teachers Logout Logged in as: honeybee

Events Calendar

2014

See by year See by month See by week See Today Search Jump to month

April, 2014

| Monday | Tuesday | Wednesday | Thursday | Friday | Saturday | Sunday |
|--------|---------|-----------------------------------|----------|-----------------------------------|----------|--------|
| 31 | 1 | 2 05:00pm Amazing Owl Eve ... | 3 | 4 | 5 | 6 |
| 14 | 7 | 8 | 9 | 10 | 11 | 12 |
| 15 | 14 | 15 | 16 | 17 08:00am Test Teacher Ev ... | 18 | 19 |
| 16 | 21 | 22 08:00am Test Public Eve ... | 23 | 24 | 25 | 26 |
| 17 | 28 | 29 | 30 | 1 | 2 | 3 |
| 18 | | | | | | 4 |

Public Owl Panda Honeybee Duck Stink Bug Teachers All Categories ...

JEEvents v3.1.21 Stable Copyright © 2006-2014

Teachers can view entries in all calendar categories. If the user wishes to view only the entries for a particular category, clicking on that category in the list at the bottom will filter the calendar accordingly.

In general the teachers do not have permission to edit or add to the calendar, with the exception of the head teacher for each class. Head teachers will be given Superuser permissions.

Parents:

Tanaina Child Development Center
"A Gathering Place" Since 1979

Home Resources About Us **Calendar** Parents Logout Logged in as: Parent

Events Calendar

Navigation: See by year, See by month, See by week, See Today, Search, Jump to month

| Monday | Tuesday | Wednesday | Thursday | Friday | Saturday | Sunday |
|--------|---------|-----------------------------------|----------|--------|----------|--------|
| 31 | 1 | 2 05:00pm Amazing Owl Eve ... | 3 | 4 | 5 | 6 |
| 14 | 7 | 8 | 9 | 10 | 11 | 12 |
| 15 | 14 | 15 | 16 | 17 | 18 | 19 |
| 16 | 21 | 22 08:00am Test Public Eve ... | 23 | 24 | 25 | 26 |
| 17 | 28 | 29 | 30 | 1 | 2 | 3 |
| 18 | | | | | | 4 |

Legend: Public, Owl, Panda, Honeybee, Duck, Stink Bug, All Categories ...

JEEvents v3.1.21 Stable Copyright © 2006-2014

The calendar view for parents is identical to that for teachers with one exception. Parents do not have access to the "Teachers" category of events. Otherwise, the same limitations and functionality exists.

Superusers:

Tanaina Child Development Center
"A Gathering Place" Since 1979

Home Resources About Us **Calendar** Login Parents Teachers Logout Logged in as: Sam

Events Calendar

Navigation: See by year, See by month, See by week, See Today, Search, Jump to month

April, 2014

| Monday | Tuesday | Wednesday | Thursday | Friday | Saturday | Sunday |
|--------|-----------------------------------|----------------------------------|-----------------------------------|--------|----------|--------|
| 31 | 1 | 2 05:00pm Amazing Owl Eve ... | 3 | 4 | 5 | 6 |
| 7 | 8 | 9 | 10 | 11 | 12 | 13 |
| 14 | 15 | 16 | 17 08:00am Test Teacher Ev ... | 18 | 19 | 20 |
| 21 | 22 08:00am Test Public Eve ... | 23 | 24 | 25 | 26 | 27 |
| 28 | 29 | 30 | 1 | 2 | 3 | 4 |

Legend: Public, Owl, Panda, Honeybee, Duck, Stink Bug, Teachers, All Categories ...

Add an event
Show unpublished events? No
Only show my events? No
Select Category All categories
Reset

JEvents v3.1.21 Stable Copyright © 2006-2014

The calendar view for Superusers also contains additional functionality for adding and editing events.

Backend Interface

One of the main goals of the project was to create a website that the client can maintain with minimal technical knowledge. To that end, we have designed this site so as much editing and publishing can be done through the frontend as possible, limiting access to the Joomla backend.

Several pictures of the backend interface follow, illustrating for the reader of this document some of the functionality associated with Joomla, but have not gone into detail to explain each as this was not the focus of our project. For interested readers, documentation on Joomla can be found at <http://docs.joomla.org/>

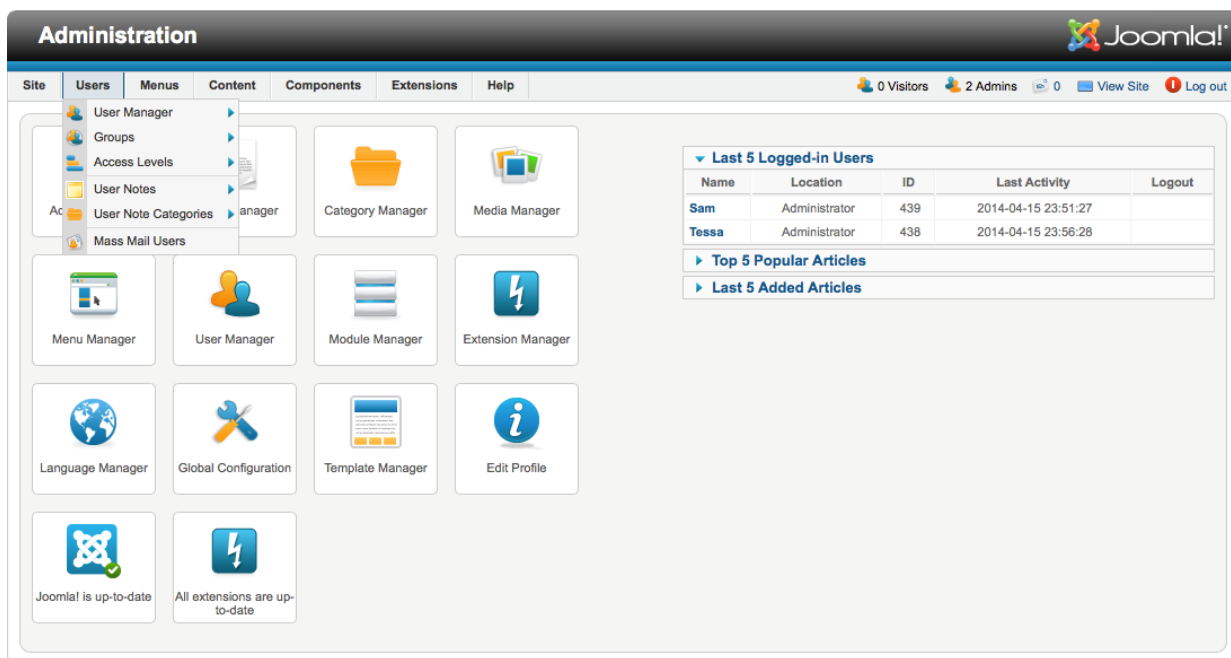

The Joomla administration interface. Navigation is done through shortcut buttons or drop down menus.

In Joomla, content is managed through modules, menus, and articles rather than through "pages".

Module Manager: Modules

New Edit Duplicate Publish Unpublish Check In Trash Options Help

Filter: Search Clear

Site - Select Status - - Select Position - - Select Type - - Select Access - - Select Language -

| <input type="checkbox"/> | Title | Status | Position | Ordering | Type | Pages | Access | Language | ID |
|--------------------------|------------------|--------|----------------|----------|---------------------|---------------|------------|----------|-----|
| <input type="checkbox"/> | Main Menu | ✓ | position-1 | 1 | Menu | All | Public | All | 1 |
| <input type="checkbox"/> | Login | ✓ | position-8 | 1 | Login | None | Public | All | 44 |
| <input type="checkbox"/> | Logo | ✓ | logo | 1 | Custom HTML | All | Public | All | 90 |
| <input type="checkbox"/> | Moose Articles | ✓ | position-6 | 1 | Articles Categories | Selected only | Registered | All | 95 |
| <input type="checkbox"/> | Login | ✓ | scllogin | 1 | SCLogin | All | Public | All | 111 |
| <input type="checkbox"/> | MenuClassList | ✓ | tessalogintest | 1 | Menu | All | Public | All | 97 |
| <input type="checkbox"/> | AccMoose | ✓ | accmoose | 1 | SP Accordion module | All | Registered | All | 99 |
| <input type="checkbox"/> | JEEventsCalendar | ✓ | calendar | 1 | JEEvents Calendar | All | Public | All | 100 |
| <input type="checkbox"/> | JF slideshow | ✓ | slideshow | 1 | JF slideshow | Selected only | Public | All | 106 |
| <input type="checkbox"/> | AccPanda | ✓ | accpanda | 1 | SP Accordion module | All | Registered | All | 107 |
| <input type="checkbox"/> | AccHoneybee | ✓ | accchoneybee | 1 | SP Accordion module | All | Registered | All | 108 |
| <input type="checkbox"/> | AccStinkBug | ✓ | accstinkbug | 1 | SP Accordion module | All | Registered | All | 109 |
| <input type="checkbox"/> | AccDuck | ✓ | accduck | 1 | SP Accordion module | All | Registered | All | 110 |
| <input type="checkbox"/> | AccOwl | ✓ | accowl | 1 | SP Accordion module | All | Registered | All | 114 |

Menu Manager: New Menu Item

Save Save & Close Save & New Cancel Help

Details

Menu Item Type * Select

Menu Title *

Alias

Note

Link

Status

Access

Menu Location *

Parent Item

Ordering Ordering will be available after saving

Target Window

Default Page No Yes

Language

Template Style

ID 0

Link Type Options

Link Title Attribute

Link CSS Style

Link Image Preview

Add Menu Title No Yes

Page Display Options

Metadata Options

Module Assignment for this Menu Item

Search Users: Search

Filter Users by: - State - - Active - - Group - - Registration Date -

| <input type="checkbox"/> Name | User Name | Enabled | Activated | User Groups | Email | Last Visit Date | Registration Date | ID |
|--|--------------|-------------------------------------|-------------------------------------|-------------------|-----------------------------|---------------------|---------------------|-----|
| <input type="checkbox"/> duck | duck | <input checked="" type="checkbox"/> | <input checked="" type="checkbox"/> | Multiple groups | asdf.rea@gmail.com | 2014-04-03 02:02:50 | 2014-03-23 00:26:49 | 445 |
| <input type="checkbox"/> honeybee | honeybee | <input checked="" type="checkbox"/> | <input checked="" type="checkbox"/> | Multiple groups | clift.gmail@hotmail.com | 2014-04-09 19:18:44 | 2014-03-23 00:25:04 | 443 |
| <input type="checkbox"/> Jacob Dempsey | jacob | <input type="checkbox"/> | <input type="checkbox"/> | Registered | jadempsey@alaska.edu | Never | 2014-02-12 00:27:12 | 436 |
| <input type="checkbox"/> owl | owl | <input checked="" type="checkbox"/> | <input checked="" type="checkbox"/> | Owl | cliffontessa@hotmail.com | 2014-04-15 23:41:42 | 2014-04-09 18:36:32 | 446 |
| <input type="checkbox"/> panda | panda | <input checked="" type="checkbox"/> | <input checked="" type="checkbox"/> | Multiple groups | clifton.tessa@hotmail.com | 2014-04-03 02:03:05 | 2014-03-23 00:06:12 | 442 |
| <input type="checkbox"/> Parent | Parent | <input checked="" type="checkbox"/> | <input checked="" type="checkbox"/> | Registered Parent | tlifton.s.johnson@gmail.com | 2014-04-15 23:30:28 | 2014-03-21 22:45:03 | 441 |
| <input type="checkbox"/> Sam | SamJohnson | <input checked="" type="checkbox"/> | <input checked="" type="checkbox"/> | Multiple groups | chshrecat1@gmail.com | 2014-04-15 23:41:23 | 2014-02-19 18:40:20 | 439 |
| <input type="checkbox"/> stinkbug | stinkbug | <input checked="" type="checkbox"/> | <input checked="" type="checkbox"/> | Multiple groups | asdf.tea@gmail.com | 2014-04-09 21:01:48 | 2014-03-23 00:26:09 | 444 |
| <input type="checkbox"/> Super User | admin | <input checked="" type="checkbox"/> | <input checked="" type="checkbox"/> | Super Users | jacob@jacobschoas.com | 2014-02-12 00:35:59 | 2013-12-02 22:50:17 | 435 |
| <input type="checkbox"/> Tanaina | aktanainacdc | <input checked="" type="checkbox"/> | <input checked="" type="checkbox"/> | Multiple groups | tlifton.s.johnson@gmail.com | 2014-03-22 20:27:33 | 2014-02-12 00:40:31 | 437 |
| <input type="checkbox"/> Tessa | TessaClifton | <input checked="" type="checkbox"/> | <input checked="" type="checkbox"/> | Multiple groups | cliffontessa@gmail.com | 2014-04-15 23:56:20 | 2014-02-19 18:36:32 | 438 |

Assigned User Groups

- Public
- | Guest
- | Manager
- | | Administrator
- | | Registered
- | | | Author
- | | | | Editor
- | | | | | Publisher
- | | | | | Teacher
- | | | | | Duck
- | | | | | Honeybee
- | | | | | Owl
- | | | | | Panda
- | | | | | Stink Bug
- | | Parent
- | Super Users

Users can be added through the backend.

Permissions and access are simply a matter of choosing the correct user group.

User groups have been created per the client's specifications. Adding or changing these groups is beyond the expected scope of the client users.

Joomla allows downloaded templates, which can then be adjusted as needed through editing the .css and .php code.

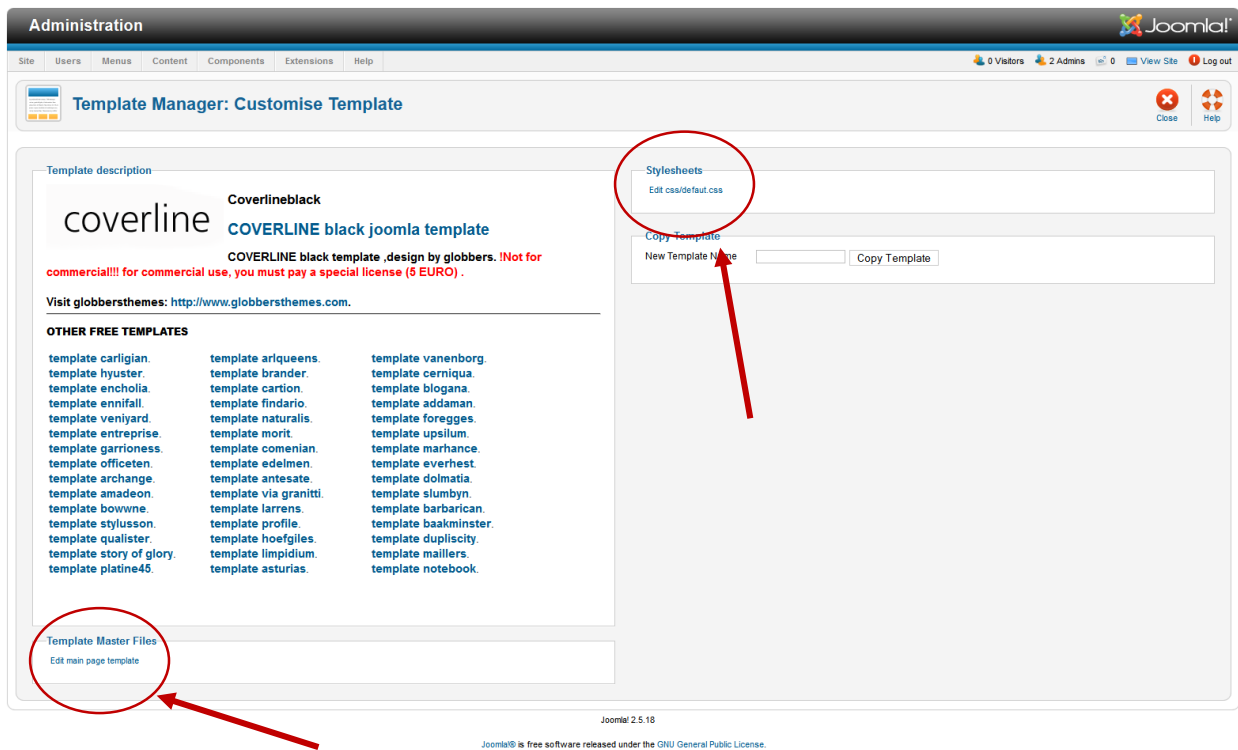

Agile Development

Communication with our client was essential in this project. In the beginning there was no concrete idea of what they wanted in the final product. We spoke with our contact a few times before creating our first list of user stories:

| | | | |
|---------------------|-------|----------------------------|--------------|
| • Purchase Domain | 1 pt | • Document Upload/Download | 4 pts |
| • User Accounts | 3 pts | • Calendar | 3 pts |
| • Picture Galleries | 2 pts | • Log In Page | 2 pts |
| • Forum* | 4 pts | • Website Layout | 2 pts |
| • Classroom Pages | 3 pts | • CMS Setup | 4 pts |
| • Teacher Bio Page | 1 pt | • Teacher/Staff Page | 2 pts |
| • Board Bio Page | 1 pt | • Train Client | 3 pts |
| • Contact Page | 1 pt | | |
| | | | Total 36 pts |

As the project progressed some changes were made, but overall the list proved to be fairly completed. Our final list of user stories:

| | | | |
|----------------------|-------|---------------------------|--------------|
| • Purchase Domain | 1 pt | • Teacher Newsletter Page | 4 pts |
| • User Accounts | 3 pts | • Calendar | 3 pts |
| • Picture Galleries* | 2 pts | • Log In Page | 2 pts |
| • Classroom Pages | 3 pts | • Website Layout | 2 pts |
| • Public Info Pages | 1 pt | • CMS Setup | 4 pts |
| • Board Bio Page | 1 pt | • Teacher/Staff Page | 2 pts |
| • Contact Page | 1 pt | • Train Client | 3 pts |
| | | | Total 34 pts |

Our expected schedule was also fairly accurate. We did not have to make many changes to our burn up chart.

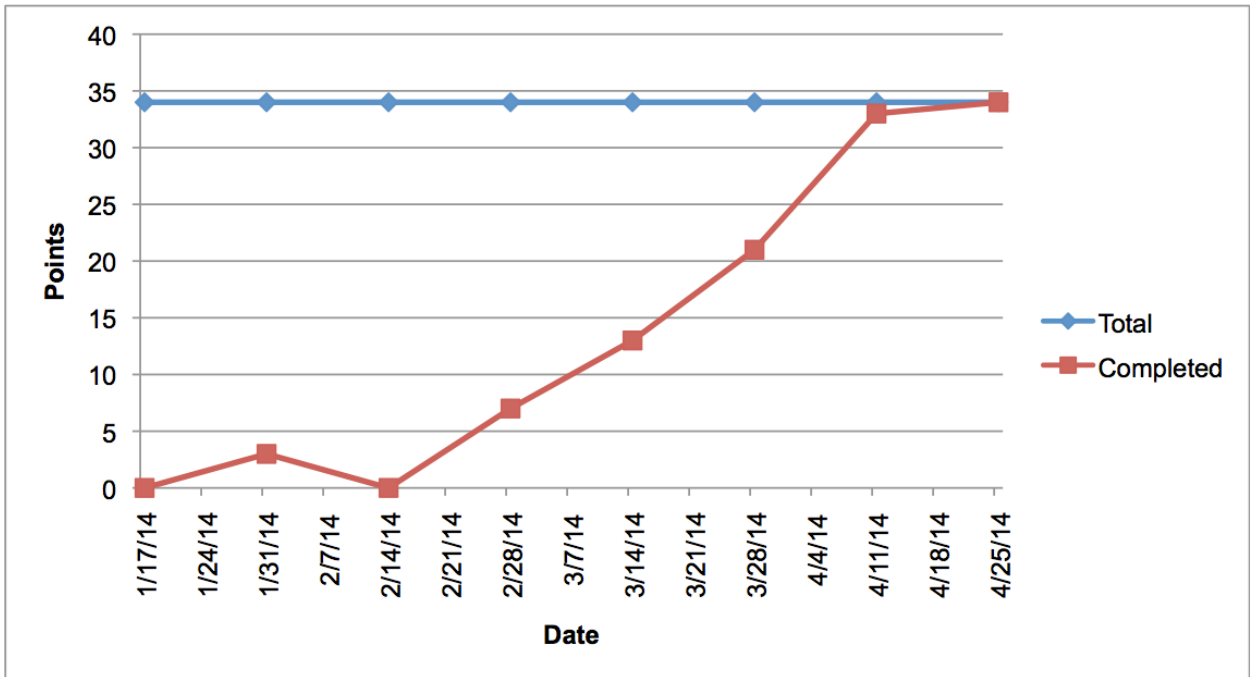

Challenges:

During the course of this project we faced several challenges.

The client was not able to give a budget for the project at the beginning, we still do not have an approved amount from the Board of Directors. In the interest of getting the project underway as quickly as possible, we decided to donate the first 3 years of hosting costs to Tanaina.

We also encountered communication difficulties throughout the project. We were given the information for one contact and met with him on 2 occasions to get the project started. After the second meeting with him, we were told that he was no longer employed with the center. This meant meeting with new contacts and some changes made to the plans, including the domain name which had already been acquired. After the first meeting with the new contact, we were told that we were also going to be dealing with a member of the

board. This added complications with deciding exactly what should be included as each contact had a different idea of the finished product.

Overall this experience was good. Our clients were enthusiastic about the website and open to suggestions. We learned a lot about website design principles and gained valuable experience in client interaction.